



Smith & Associates
245 S. Washington, Chillicothe, MO 64601
660-646-2141 www.c21chillicothe.com



What a deal!

\$59,900

1410 Church Street

Check out this immaculate manufactured home that features a large open kitchen with center island, Formal Living room with fireplace and built-in shelving, master bedroom and bath with Jacuzzi bath and family room. All the room you could need for a growing family. Call Cherrie today for a showing on this fabulous home! # 9138E

- Style: Manufactured Ranch
- Year Built: 1997
- Exterior: Vinyl Siding
- Roof: Asphalt shingle
- Square Feet: 1,768
- Bedrooms: 3
- Baths: 2
- Crawl Space
- Parking: Gravel Drive
- Heating: FA-Electric & Heat pump
- Cooling: Central Air
- 175X125 (7 Lots)
- Taxes: \$809.03

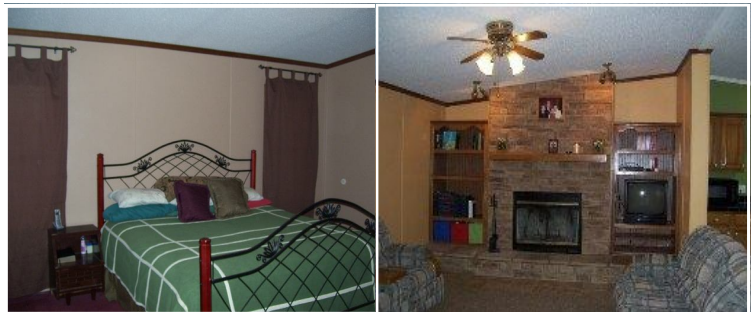

For More Information Please Contact:

Cherrie Liebhart: 660-646-2141

Cell: 660-412-7294

cliebhart@sbcglobal.net

Listing broker does not guarantee information describing property. Parties are advised to verify the information through inspections and due diligence.